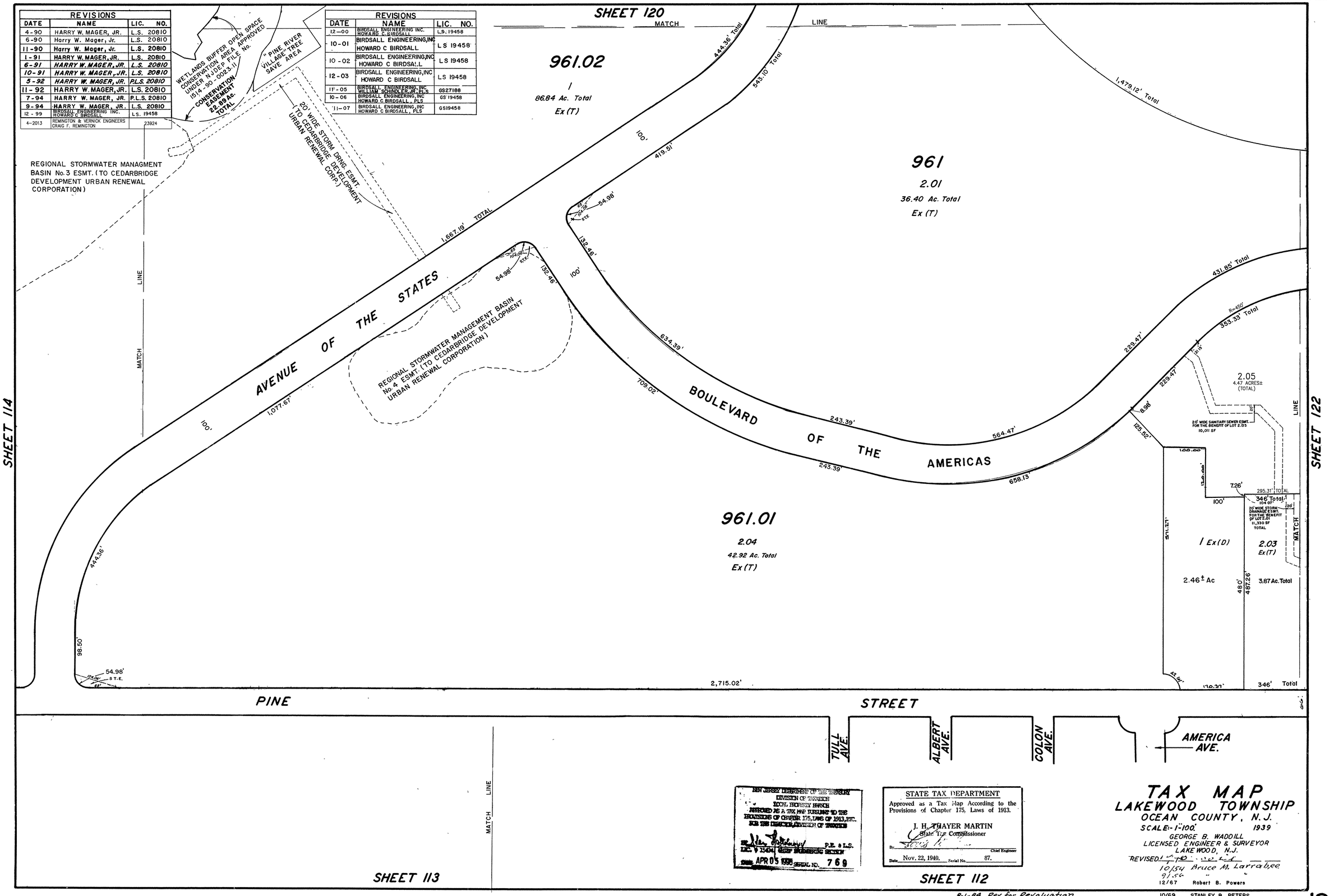

REVISIONS		
DATE	NAME	LIC. NO.
4-90	HARRY W. MAGER, JR.	L.S. 20810
6-90	Harry W. Mager, Jr.	L.S. 20810
11-90	Harry W. Mager, Jr.	L.S. 20810
1-91	HARRY W. MAGER, JR.	L.S. 20810
6-91	HARRY W. MAGER, JR.	L.S. 20810
10-91	HARRY W. MAGER, JR.	L.S. 20810
5-92	HARRY W. MAGER, JR.	P.L.S. 20810
11-92	HARRY W. MAGER, JR.	L.S. 20810
7-94	HARRY W. MAGER, JR.	P.L.S. 20810
9-94	HARRY W. MAGER, JR.	L.S. 20810
12-99	BIRDSALL ENGINEERING INC. HOWARD C BIRDSALL	L.S. 19458
4-2013	REMINGTON & VERNICK ENGINEERS CRAIG F. REMINGTON	23924

REVISIONS		
DATE	NAME	LIC. NO.
12-00	BIRDSALL ENGINEERING INC. HOWARD C. BIRDSALL	L.S. 19458
10-01	BIRDSALL ENGINEERING, INC HOWARD C BIRDSALL	LS 19458
10-02	BIRDSALL ENGINEERING, INC HOWARD C BIRDSALL	LS 19458
12-03	BIRDSALL ENGINEERING, INC HOWARD C BIRDSALL	LS 19458
11-05	BIRDSALL ENGINEERING, INC WILLIAM SCHINDLER, JR., PLS	GS27188
10-06	BIRDSALL ENGINEERING, INC HOWARD C BIRDSALL, PLS	GS 19458
11-07	BIRDSALL ENGINEERING, INC HOWARD C BIRDSALL, PLS	GS19458

NEW JERSEY DEPARTMENT OF THE TREASURY
DIVISION OF TAXATION
LOCAL PROPERTY BRANCH
APPROVED AS A TAX MAP PURSUANT TO THE PROVISIONS OF CHAPTER 175, LAWS OF 1913, ETC. FOR THE DIRECTOR, DIVISION OF TAXATION
BY [signature] P.E. & L.S.
LIC. # 15434 CHIEF ENGINEERING SECTION
DATE APR 05 1995 SERIAL NO. 769

STATE TAX DEPARTMENT
Approved as a Tax Map According to the Provisions of Chapter 175, Laws of 1913.
J. H. THAYER MARTIN
State Tax Commissioner
By [signature] Chief Engineer
Date Nov. 22, 1940. Serial No. 87.

TAX MAP
LAKEWOOD TOWNSHIP
OCEAN COUNTY, N.J.
SCALE:- 1"=100' 1939
GEORGE B. WADDILL
LICENSED ENGINEER & SURVEYOR
LAKEWOOD, N.J.
REVISED 1940
10/54 Bruce M. Larrabee
9/56 " "
12/67 Robert B. Powers

8-1-84 Rev. for Revaluation
11-88 UPDATE-HARRY W. MAGER, JR.-L.S.
11-89 UPDATE-HARRY W. MAGER, JR.-L.S. 20810

10/69 STANLEY B. PETERS
4/74 Daniel A DeSessa
7/74 " " "
4/75 " " "
-111