

SHEET 132

SHEET 133

REVISIONS		
DATE	NAME	LIC. NO.
5-92	HARRY W. MAGER, JR.	P.L.S. 20810
1-95	HARRY W. MAGER, JR.	L.S. 20810
12-99	BIRDSALL ENGINEERING, INC. HOWARD C. BIRDSALL	L.S. 19458
4-02	BIRDSALL ENGINEERING, INC. HOWARD C. BIRDSALL	L.S. 19458
6-05	BIRDSALL ENGINEERING, INC. WILLIAM SHINDLER, JR., P.L.S.	GS 27188

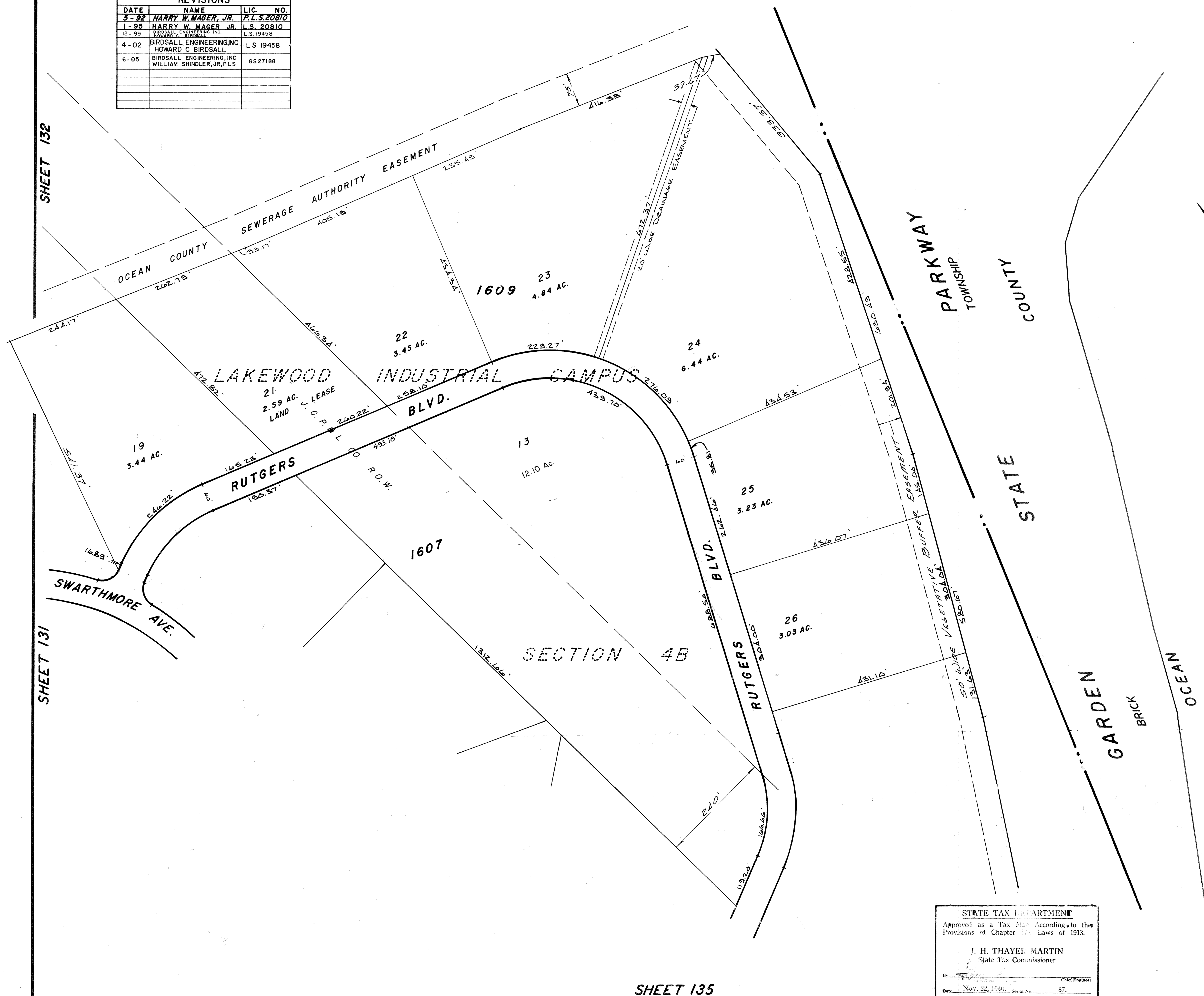

SHEET 135

STATE TAX DEPARTMENT	
Approved as a Tax Map According to the Provisions of Chapter 124, Laws of 1913.	
J. H. THAYER MARTIN State Tax Commissioner	
By: _____	Chief Engineer
Date: Nov. 22, 1940.	Serial No. 87.

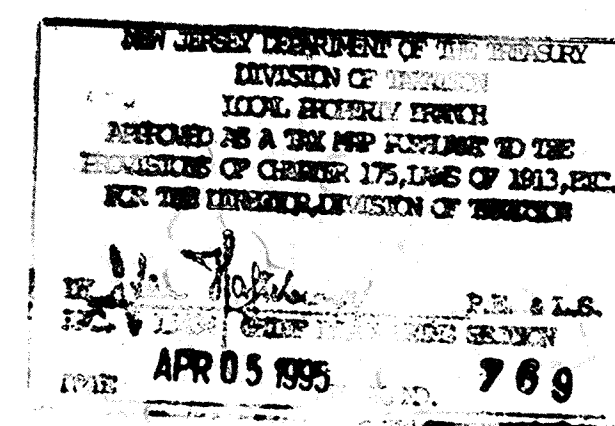

**TAX MAP**  
**LAKEWOOD TOWNSHIP**  
**OCEAN COUNTY, N.J.**  
**SCALE: 1"=100' 1939**  
**GEORGE B. WADDILL**  
**LICENSED ENGINEER & SURVEYOR**  
**LAKEWOOD, N.J.**  
**REVISED 12/54**  
**12/54 Bruce M. Larrabee**  
**9/56**

9-1-84 Rev. for Revaluation  
 12-87 UPDATE - HARRY W. MAGER, JR. - L.S.  
 11-88 UPDATE - HARRY W. MAGER, JR. - L.S.

10/89 STANLEY B. PETERS  
 10/81 STANLEY B. PETERS