

REVISIONS			
DATE	NAME	LIC. NO.	
5-92	HARRY W. MAGER, JR.	P.L.S. 20810	
11-05	BIRDALL ENGINEERING, INC. WILLIAM SCHINDLER, JR., PLS	GS 27186	

LAKEWOOD INDUSTRIAL CAMPUS SECTION ONE

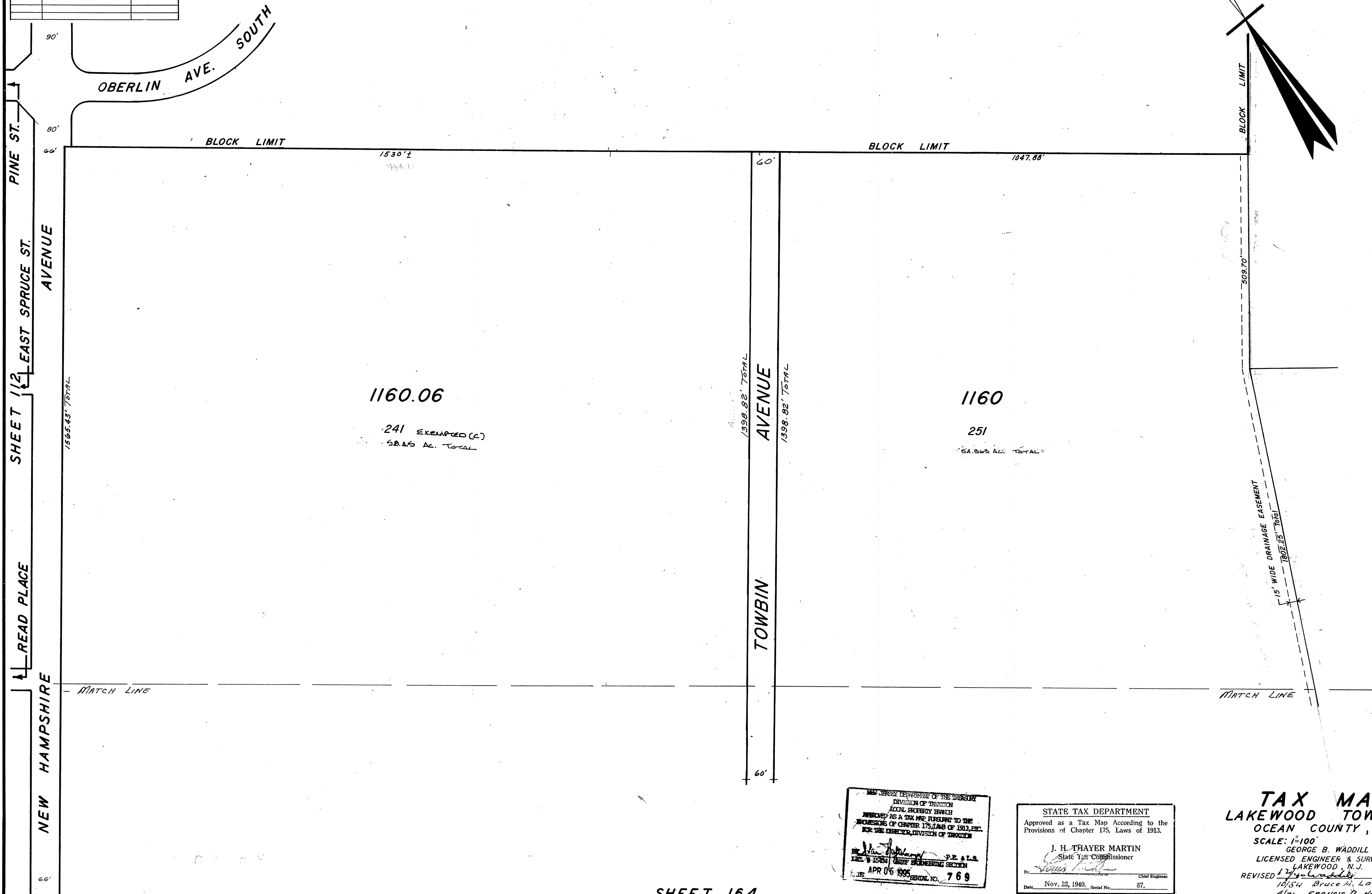
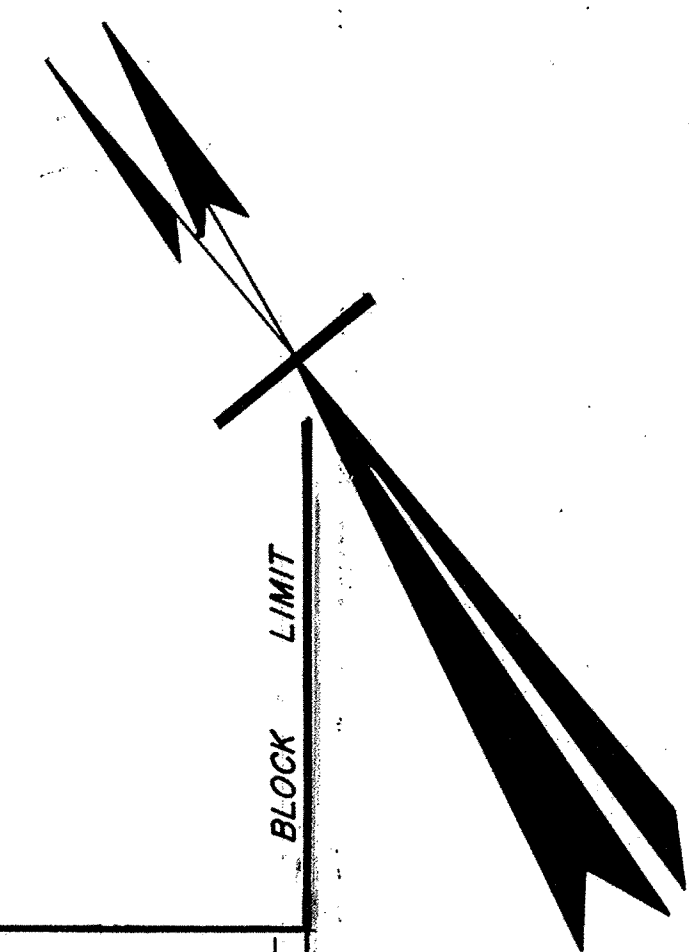

NEW JERSEY DEPARTMENT OF THE TREASURY
DIVISION OF TAXATION
LOCAL PROPERTY TAX
APPROVED AS A TAX MAP PURSUANT TO THE
PROVISIONS OF CHAPTER 175, LAWS OF 1913, ENCL.
FOR THE TREASURY DIVISION OF TAXATION
P.E. & L.S.
APR 05 1995
SERIAL NO. 769

STATE TAX DEPARTMENT
Approved as a Tax Map According to the
Provisions of Chapter 175, Laws of 1913.
J. H. TRAYER MARTIN
State Tax Commissioner
Date Nov. 22, 1940. Serial No. 87.

TAX MAP
LAKEWOOD TOWNSHIP
OCEAN COUNTY, N.J.
SCALE: 1"=100'
1939
GEORGE B. WADDILL
LICENSED ENGINEER & SURVEYOR
LAKEWOOD, N.J.
REVISED 12/4/1940
10/54 Bruce M. Larrabee
4/71 FRANCIS D. HAVENS

10-1-84 Rev. for Revaluation 6-81 Daniel A. De Sessa 3-73 Daniel A. De Sessa
12-87 UPDATE - HARRY W. MAGER, JR. - L.S. 10-81 STANLEY B. PETERS 9-74 " " "
11-88 UPDATE - HARRY W. MAGER, JR. - L.S. 10-75 " " "
11-78 " " "
11-79 " " "