

REVISIONS		
DATE	NAME	NO.
10-1-2014	CHARLES E. ADAMSON	42627

NOTE:
THIS SHEET HAS BEEN DRAWN USING COMPUTER AIDED DRAFTING/DESIGN
(CAD/D) AND COORDINATE GEOMETRY (COGO).

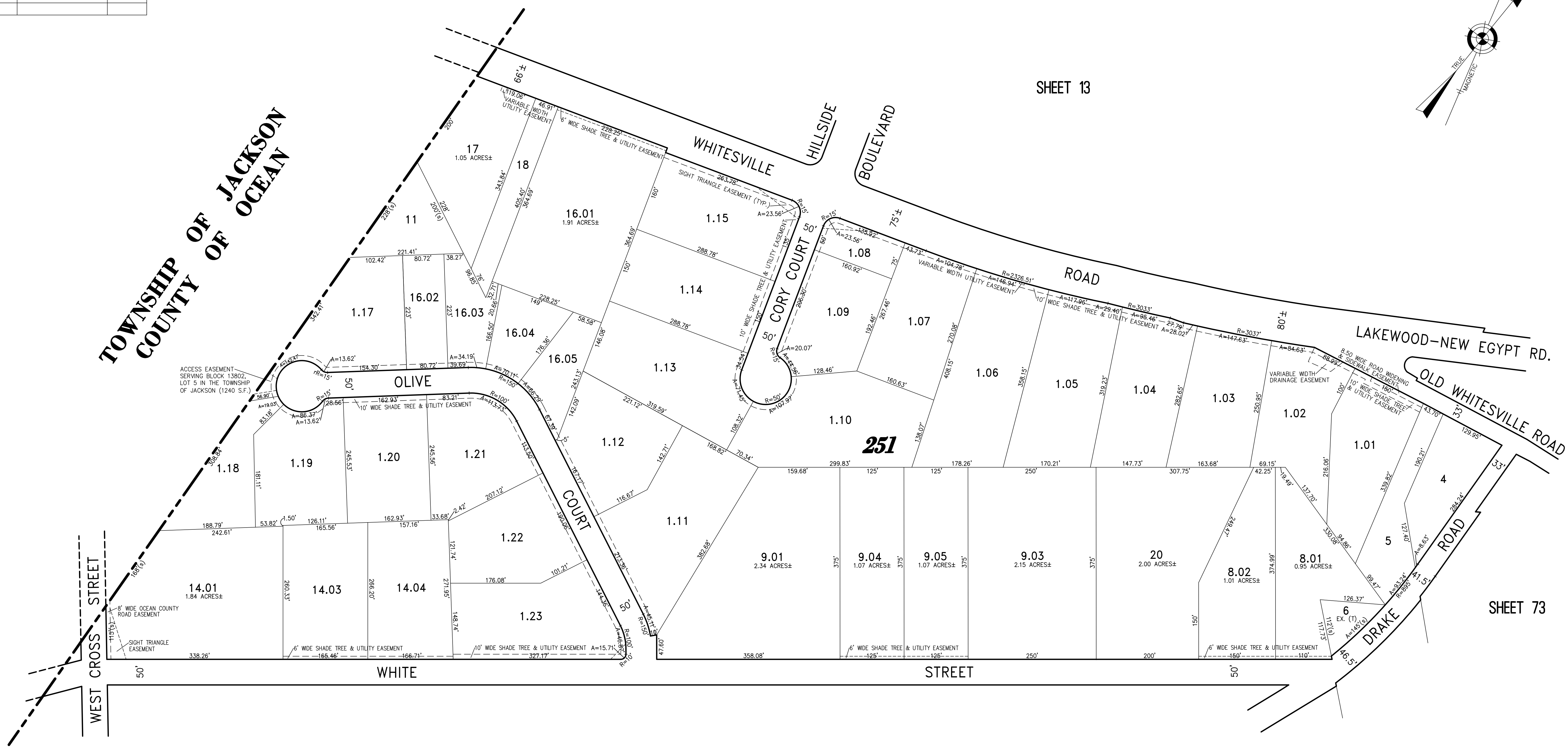
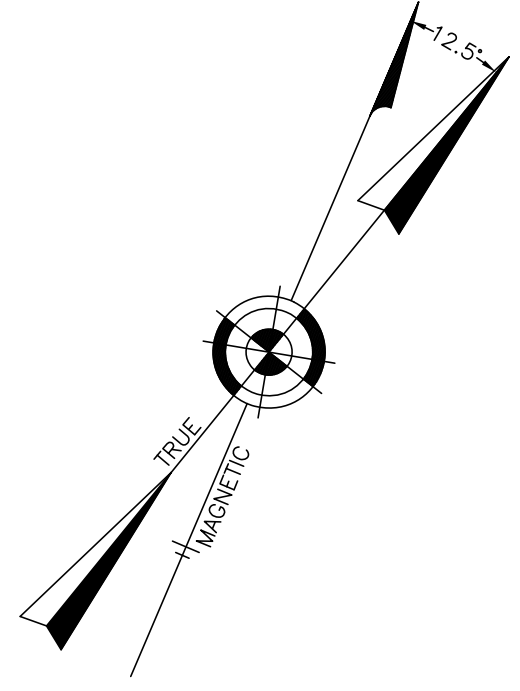

SHEET 75

SHEET 13

SHEET 73

TAX MAP
TOWNSHIP OF LAKEWOOD
OCEAN COUNTY NEW JERSEY
SCALE: 1" = 100' DATE: 10-1-2014

CHARLES E. ADAMSON NJ PROFESSIONAL LAND SURVEYOR LIC. NO. 42627
REMINGTON, VERNICK & VENA ENGINEERS
3 JOCAMA BOULEVARD-SUITE 2, OLD BRIDGE, N.J. 08857
(732) 955-8000, FAX (732) 591-2985
WEB SITE ADDRESS: WWW.RVE.COM



24 GA 28003300