

REVISIONS		
DATE	NAME	NO.
10-1-2014	CHARLES E. ADAMSON	42627

NOTE:
THIS SHEET HAS BEEN DRAWN USING COMPUTER AIDED DRAFTING/DESIGN
(CAD/D) AND COORDINATE GEOMETRY (COGO).

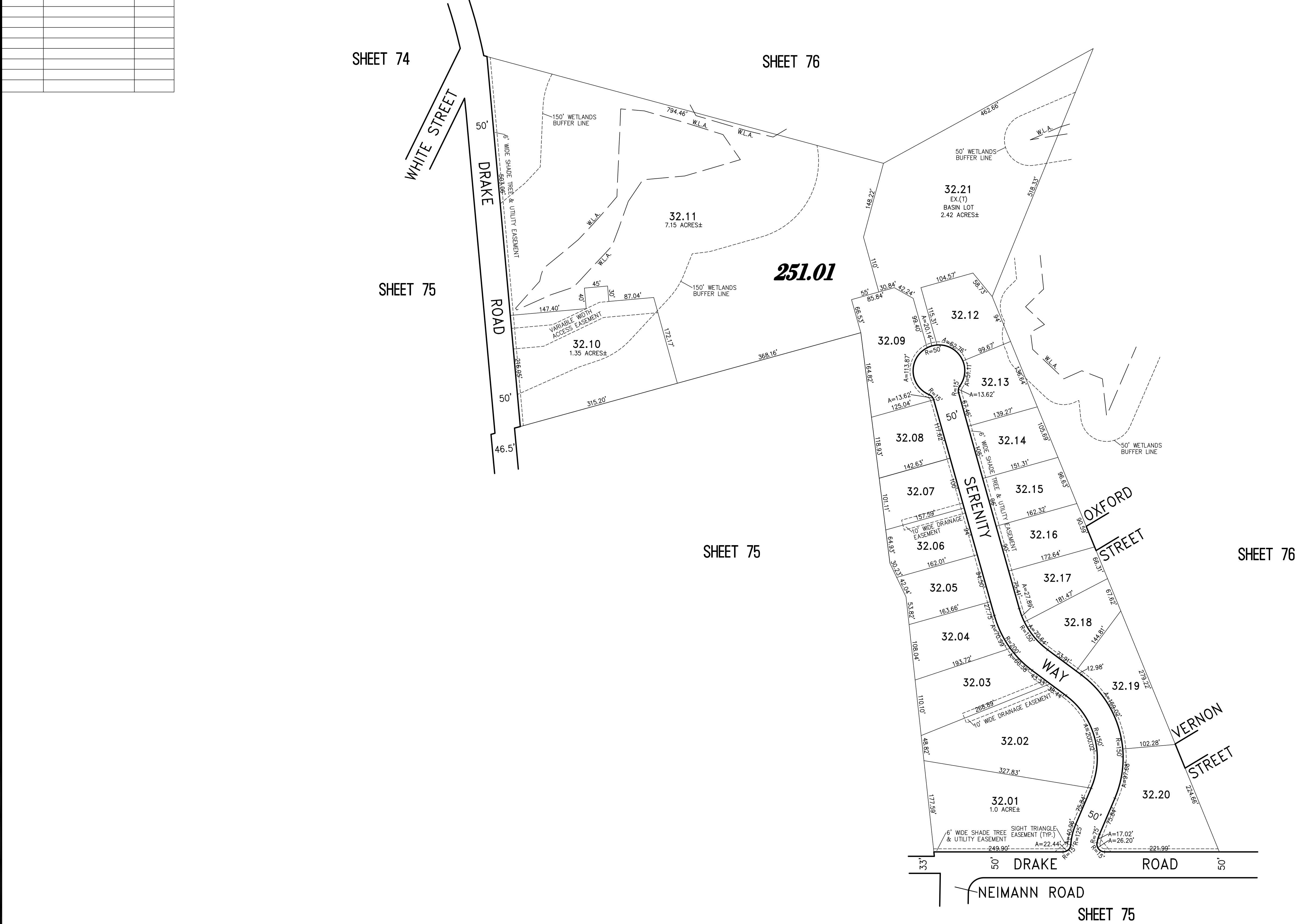

TAX MAP

TOWNSHIP OF LAKEWOOD

OCEAN COUNTY NEW JERSEY

SCALE: 1" = 100' DATE: 5-1-2014

CHARLES E. ADAMSON NJ PROFESSIONAL LAND SURVEYOR LIC. NO. 42627

R

V

V

REMINGTON, VERNICK & VENA ENGINEERS

3 JOCAMA BOULEVARD-SUITE 2, OLD BRIDGE, N.J. 08857

(732) 955-8000, FAX (732) 591-2815

WEB SITE ADDRESS: WWW.RVE.COM